

Installation af Inventor for studerende. (Skolens net)

Åbn Stifinder.

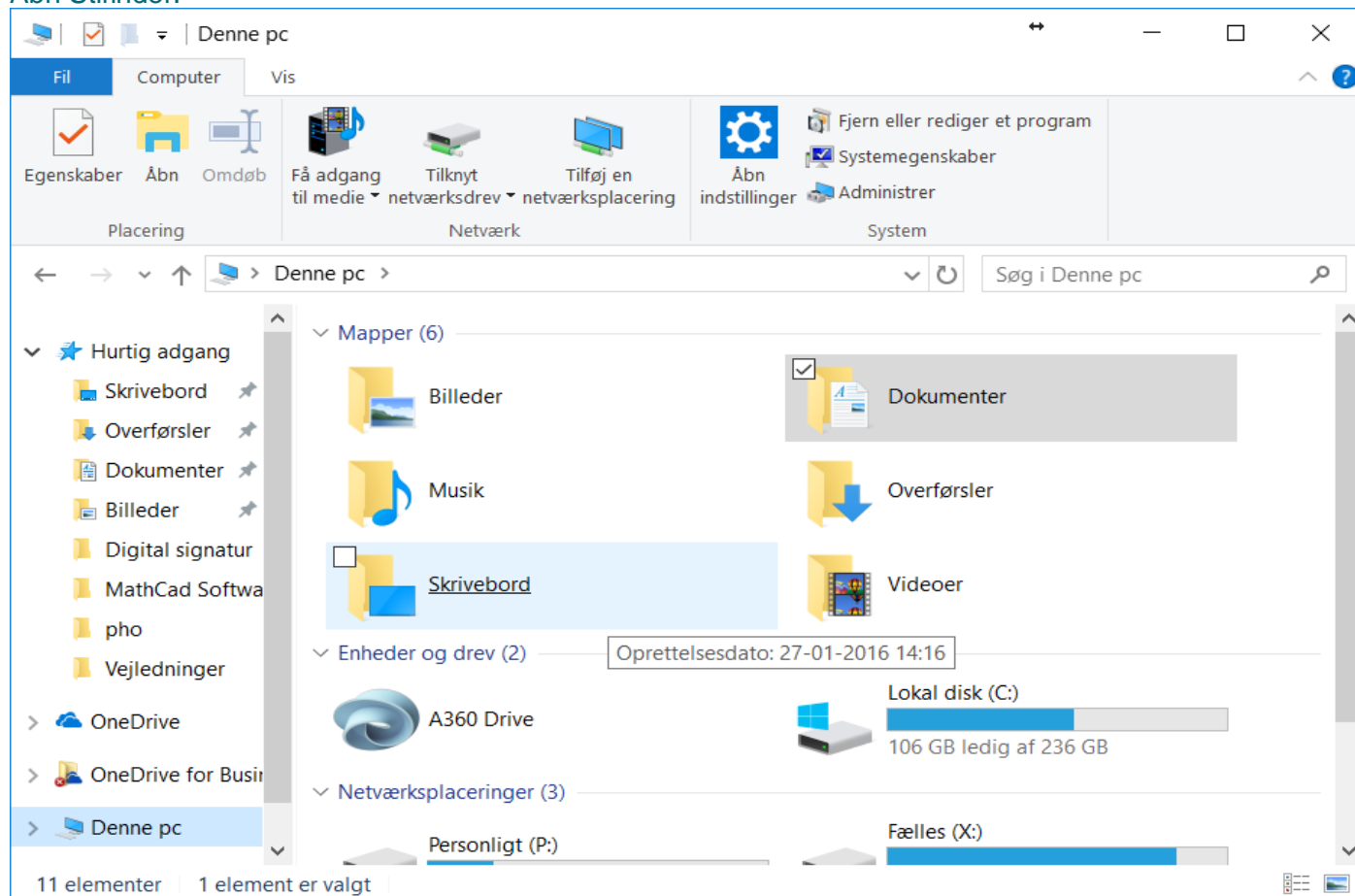

Højreklik på Denne pc.



Klik på Tilknyt netværksdrev.

←  Opret forbindelse til et netværksdrev ×

Hvilken netværksmappe skal der tilknyttes?

Angiv et drevbogstav til forbindelsen og den mappe, du vil oprette forbindelse til:

Drev: ▼

Mappe: ▼

Eksempel: \\server\share

Opret forbindelse igen ved logon

Opret forbindelse med andre legitimationsoplysninger

[Opret forbindelse til et websted, du kan bruge til at gemme dine dokumenter og billeder.](#)

Sæt flueben i Opret forbindelse med andre legitimationsoplysninger

←  Opret forbindelse til et netværksdrev ×

Hvilken netværksmappe skal der tilknyttes?

Angiv et drevbogstav til forbindelsen og den mappe, du vil oprette forbindelse til:

Drev: ▼

Mappe: ▼

Eksempel: \\server\share

Opret forbindelse igen ved logon

Opret forbindelse med andre legitimationsoplysninger

[Opret forbindelse til et websted, du kan bruge til at gemme dine dokumenter og billeder.](#)

Udfyld feltet *Mappe*.

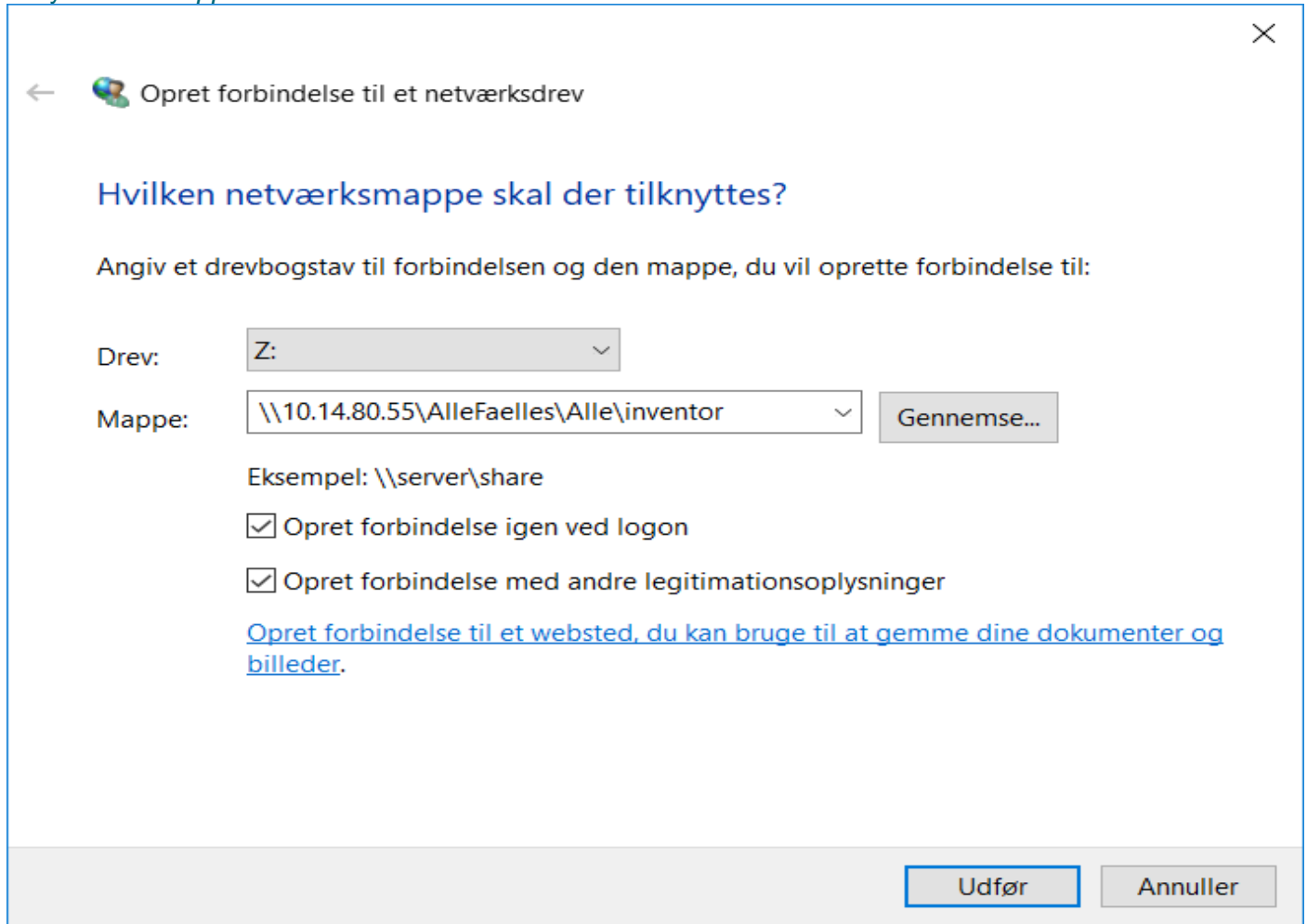

←  Opret forbindelse til et netværksdrev

Hvilken netværksmappe skal der tilknyttes?

Angiv et drevbogstav til forbindelsen og den mappe, du vil oprette forbindelse til:

Drev: ▼

Mappe: ▼

Eksempel: \\server\share

Opret forbindelse igen ved logon

Opret forbindelse med andre legitimationsoplysninger

[Opret forbindelse til et websted, du kan bruge til at gemme dine dokumenter og billeder.](#)

Klik på *Udfør*.

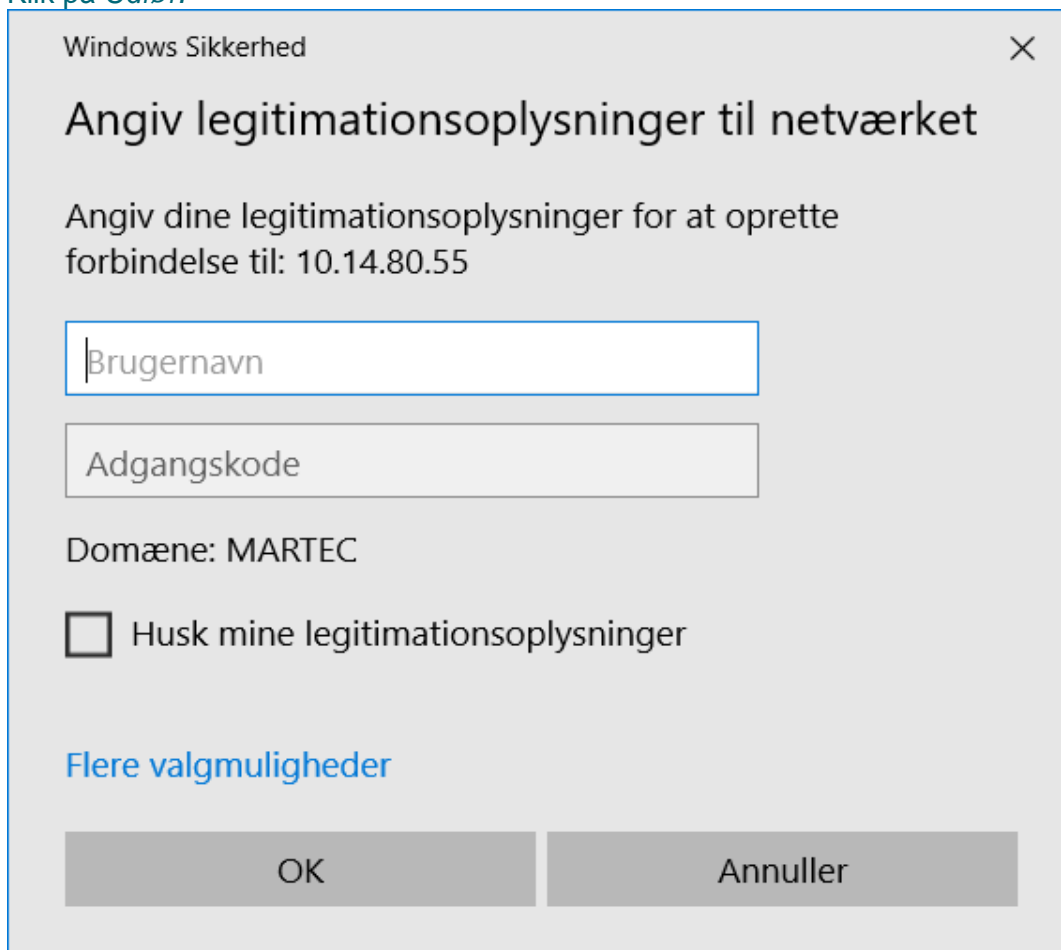

Windows Sikkerhed ×

Angiv legitimationsoplysninger til netværket

Angiv dine legitimationsoplysninger for at oprette forbindelse til: 10.14.80.55

Domæne: MARTEC

Husk mine legitimationsoplysninger

[Flere valgmuligheder](#)

Udfyld felterne med *martec-edu\UNI-Login og adgangskode*.

Windows Sikkerhed ×

Angiv legitimationsoplysninger til netværket

Angiv dine legitimationsoplysninger for at oprette forbindelse til: 10.14.80.55

Domæne: martec-edu

Husk mine legitimationsoplysninger

[Flere valgmuligheder](#)

OKAnnuller

Klik på *OK*.

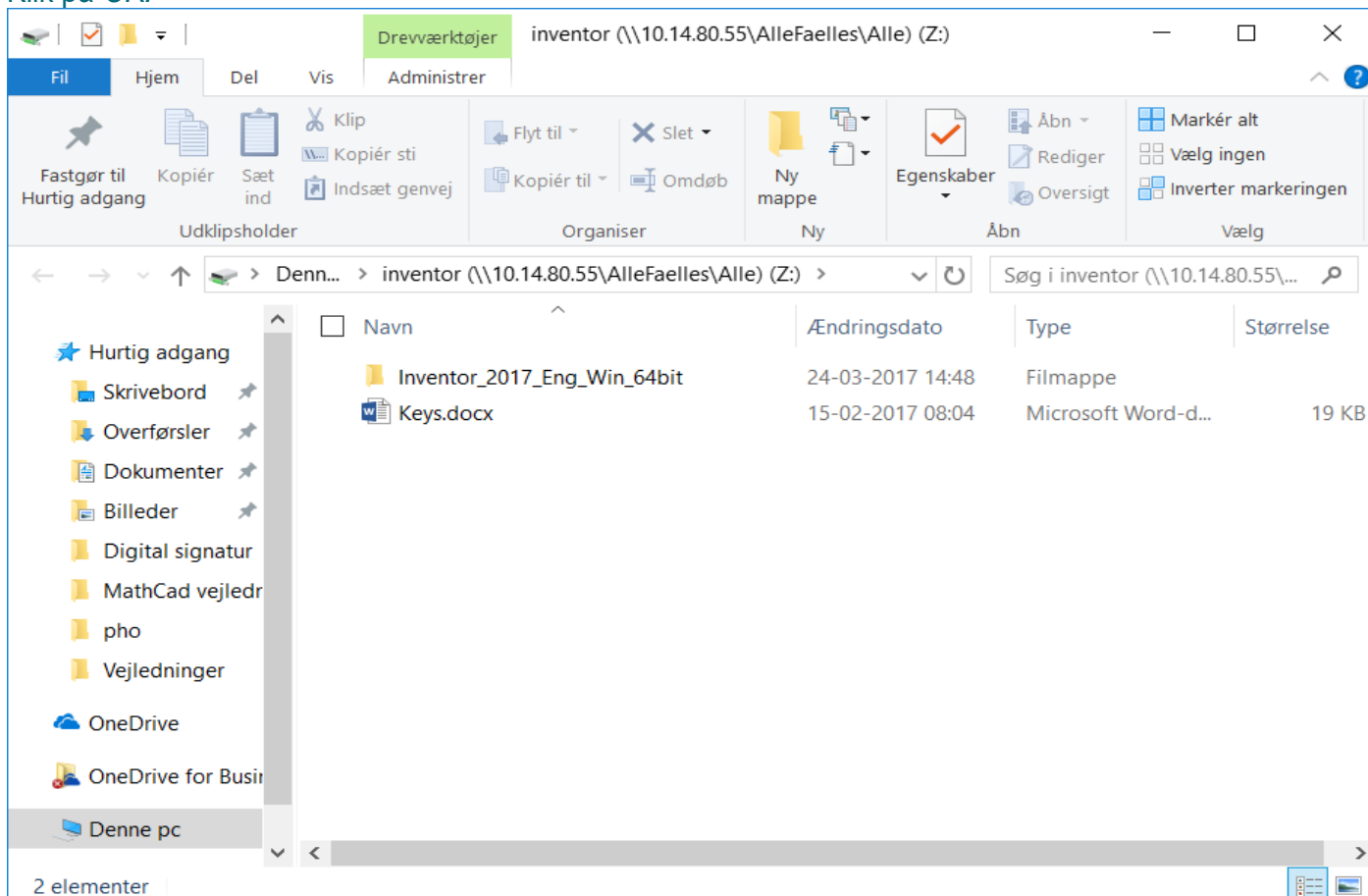

Dobbeltklik på mappen Inventor_2017_Eng_Win_64bit

14 elementer

Navn	Ændringsdato	Type	Størrelse
3rdParty	24-03-2017 14:28	Filmappe	
CER	24-03-2017 14:28	Filmappe	
Content	24-03-2017 14:30	Filmappe	
en-us	24-03-2017 14:30	Filmappe	
EULA	24-03-2017 14:30	Filmappe	
NLSDL	24-03-2017 14:30	Filmappe	
Setup	24-03-2017 14:30	Filmappe	
SetupRes	24-03-2017 14:30	Filmappe	
x64	24-03-2017 14:47	Filmappe	
x86	24-03-2017 14:49	Filmappe	
autorun.inf	25-10-2011 02:14	Installationsoplys...	1 B
dIm.ini	02-03-2016 18:08	Konfigurationsinds...	1 B
Setup.exe	23-02-2016 07:10	Program	980 B
setup.ini	02-03-2016 14:14	Konfigurationsinds...	77 B

Dobbeltklik på Setup.exe

Åbn fil - sikkerhedsadvarsel

Vi kan ikke se, hvem der har oprettet denne fil. Er du sikker på, at du vil køre filen?

Navn: Z:\Inventor_2017_Eng_Win_64bit\Setup.exe
Filtype: Program
Fra: Z:\Inventor_2017_Eng_Win_64bit\Setup.exe

Denne fil findes på en placering uden for dit lokale netværk. Filer fra placeringer, som du ikke genkender, kan skade din pc. Kør kun filen, hvis du har tillid til placeringen. [Hvad er risikoen?](#)

Klik på Kør.

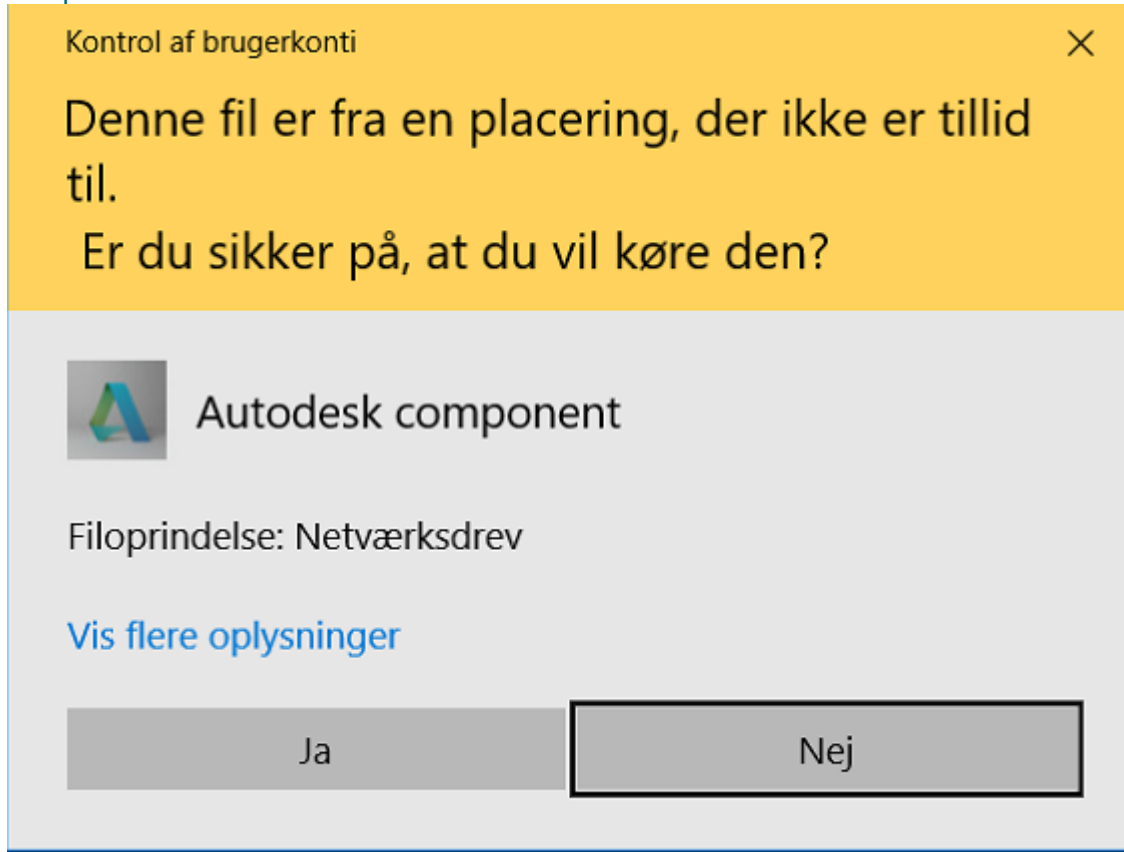

Klik på Ja.

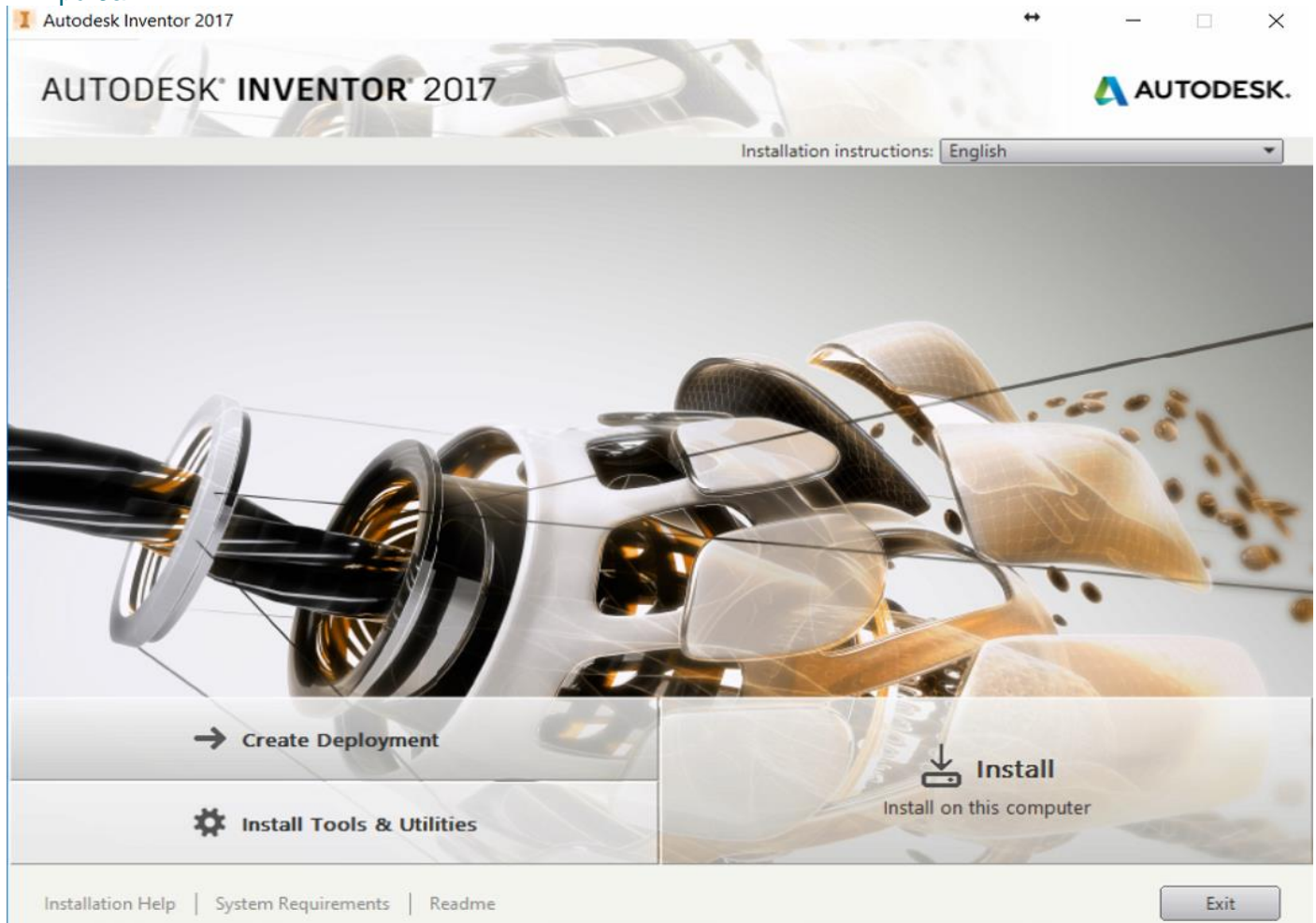

Klik på Next.

Klik på

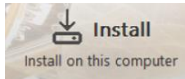

Autodesk Inventor 2017

AUTODESK® INVENTOR® 2017

Install > License Agreement

Country or Region:

Autodesk
LICENSE AND SERVICES AGREEMENT

READ CAREFULLY: AUTODESK LICENSES THE SOFTWARE AND OTHER LICENSED MATERIALS ONLY ON THE CONDITION THAT LICENSEE ACCEPTS ALL OF THE TERMS CONTAINED OR REFERENCED IN THIS AGREEMENT.

By selecting the "I accept" button or other button or mechanism designed to acknowledge agreement to the terms of an electronic copy of this Agreement, or by installing, downloading, accessing, or otherwise copying or using all or any portion of the Autodesk Materials, (i) you accept this Agreement on behalf of the entity for which you are authorized to act (e.g., an employer) and acknowledge that such entity is legally bound by this Agreement (and you agree to act in a manner consistent with this Agreement) or, if there is no such entity for which you are authorized to act, you accept this Agreement on behalf of yourself as an individual and acknowledge that you are legally bound by this Agreement, and (ii) you represent and warrant that you have the right, power and authority to act on behalf of and bind such entity (if any) or yourself. You may not accept this Agreement on behalf of another entity unless you are an employee or other agent of such other entity with the right, power and authority to act on behalf of such other entity.

If Licensee is unwilling to accept this Agreement, or you do not have the right, power and

I Reject I Accept

Installation Help | System Requirements | Readme

Back Next Cancel

Klik i Accept

Autodesk Inventor 2017

AUTODESK® INVENTOR® 2017

Install > License Agreement

Country or Region:

Autodesk
LICENSE AND SERVICES AGREEMENT

READ CAREFULLY: AUTODESK LICENSES THE SOFTWARE AND OTHER LICENSED MATERIALS ONLY ON THE CONDITION THAT LICENSEE ACCEPTS ALL OF THE TERMS CONTAINED OR REFERENCED IN THIS AGREEMENT.

By selecting the "I accept" button or other button or mechanism designed to acknowledge agreement to the terms of an electronic copy of this Agreement, or by installing, downloading, accessing, or otherwise copying or using all or any portion of the Autodesk Materials, (i) you accept this Agreement on behalf of the entity for which you are authorized to act (e.g., an employer) and acknowledge that such entity is legally bound by this Agreement (and you agree to act in a manner consistent with this Agreement) or, if there is no such entity for which you are authorized to act, you accept this Agreement on behalf of yourself as an individual and acknowledge that you are legally bound by this Agreement, and (ii) you represent and warrant that you have the right, power and authority to act on behalf of and bind such entity (if any) or yourself. You may not accept this Agreement on behalf of another entity unless you are an employee or other agent of such other entity with the right, power and authority to act on behalf of such other entity.

If Licensee is unwilling to accept this Agreement, or you do not have the right, power and

I Reject I Accept

Installation Help | System Requirements | Readme

Back Next Cancel

Klik på Next.

AUTODESK® INVENTOR® 2017

Install > Configure Installation

Product language: English

INSTALLED ✓ Autodesk® Inventor® 2017
Design products in less time with professional grade 3D mechanical CAD, visualization, and documentation software.

INSTALLED ✓ Autodesk® Vault Basic 2017 (Client)
Easily manage, track, and organize your CAD data directly from your design application

Shared Components

Autodesk® Inventor® Content Libraries
Engineering content for use with Desktop Content option.

INSTALLED ✓ Autodesk® ReCap 360™
Visualize, clean and organize your Reality Capture data in a powerful preparation environment.

INSTALLED ✓ Autodesk® Inventor® Electrical Catalog Browser 2017
Place electrical parts into your Inventor Assembly by searching AutoCAD® Electrical parts database.

INSTALLED ✓ A360 Desktop
Desktop companion for collaboration from the desktop.

Installation path: C:\Program Files\Autodesk\ Browse... Disk space: 5,84 GB required / 104 GB available

Installation Help | System Requirements | Readme

Back Install Cancel

Klik på Install og installationen går i gang, det tager et stykke tid.

AUTODESK® INVENTOR® 2017

Install > Installation Complete

You have successfully installed the selected products.

✓ Autodesk® Inventor® Content Libraries
Engineering content for use with Desktop Content option.

✓ Autodesk Desktop App
A powerful, cloud-centric software delivery solution that helps you discover and manage updates for Autodesk products.

Installation Help | System Requirements | Readme

Finish

Klik på Finish og installationen er færdig.

Klik på 

På skrivebordet.